

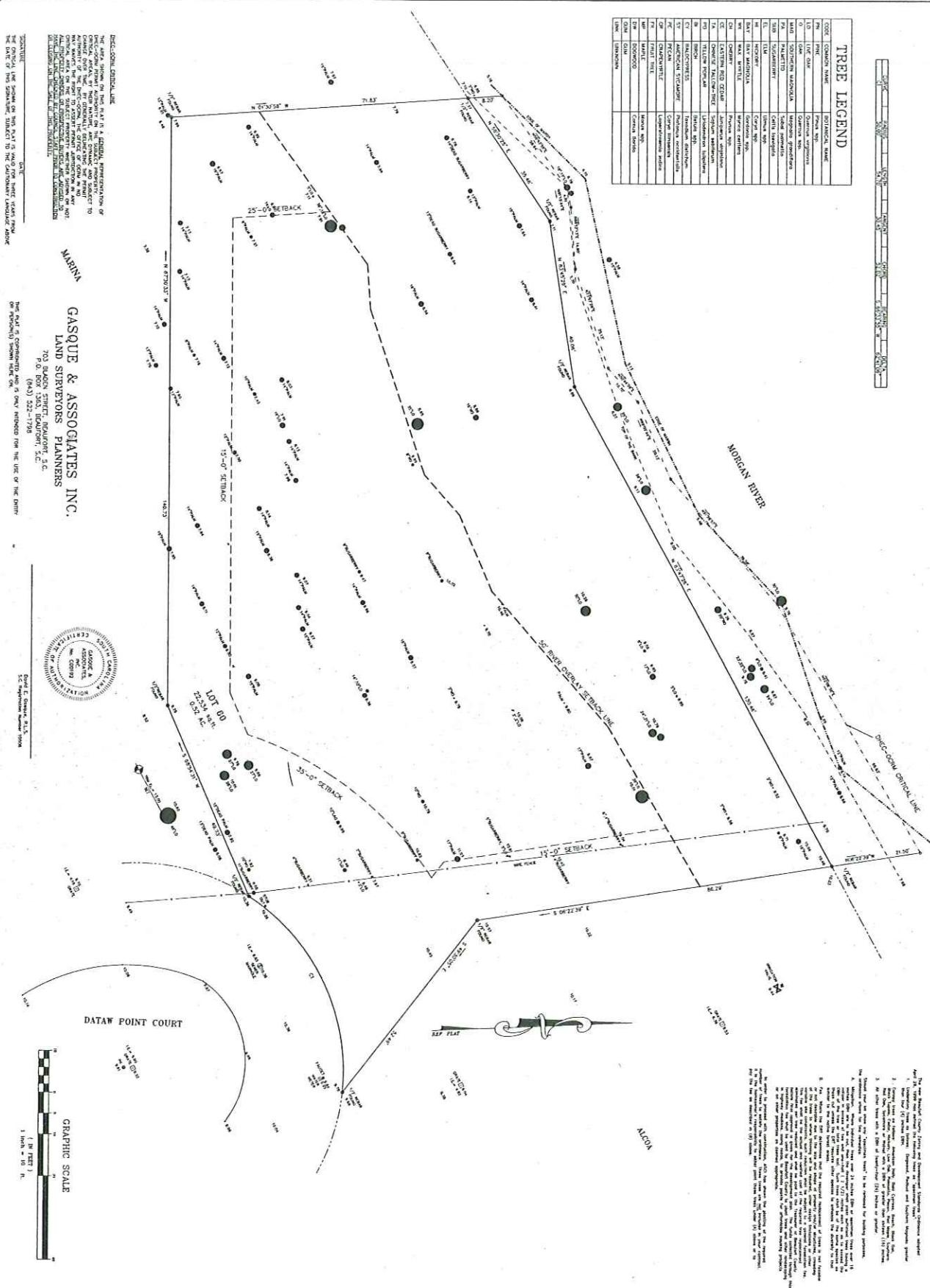

TREE LEGEND

CODE	COMMON NAME	SCIENTIFIC NAME
1	DOGWOOD	DOGWOOD
2	DOGWOOD	DOGWOOD
3	DOGWOOD	DOGWOOD
4	DOGWOOD	DOGWOOD
5	DOGWOOD	DOGWOOD
6	DOGWOOD	DOGWOOD
7	DOGWOOD	DOGWOOD
8	DOGWOOD	DOGWOOD
9	DOGWOOD	DOGWOOD
10	DOGWOOD	DOGWOOD
11	DOGWOOD	DOGWOOD
12	DOGWOOD	DOGWOOD
13	DOGWOOD	DOGWOOD
14	DOGWOOD	DOGWOOD
15	DOGWOOD	DOGWOOD
16	DOGWOOD	DOGWOOD
17	DOGWOOD	DOGWOOD
18	DOGWOOD	DOGWOOD
19	DOGWOOD	DOGWOOD
20	DOGWOOD	DOGWOOD
21	DOGWOOD	DOGWOOD
22	DOGWOOD	DOGWOOD
23	DOGWOOD	DOGWOOD
24	DOGWOOD	DOGWOOD
25	DOGWOOD	DOGWOOD
26	DOGWOOD	DOGWOOD
27	DOGWOOD	DOGWOOD
28	DOGWOOD	DOGWOOD
29	DOGWOOD	DOGWOOD
30	DOGWOOD	DOGWOOD
31	DOGWOOD	DOGWOOD
32	DOGWOOD	DOGWOOD
33	DOGWOOD	DOGWOOD
34	DOGWOOD	DOGWOOD
35	DOGWOOD	DOGWOOD
36	DOGWOOD	DOGWOOD
37	DOGWOOD	DOGWOOD
38	DOGWOOD	DOGWOOD
39	DOGWOOD	DOGWOOD
40	DOGWOOD	DOGWOOD
41	DOGWOOD	DOGWOOD
42	DOGWOOD	DOGWOOD
43	DOGWOOD	DOGWOOD
44	DOGWOOD	DOGWOOD
45	DOGWOOD	DOGWOOD
46	DOGWOOD	DOGWOOD
47	DOGWOOD	DOGWOOD
48	DOGWOOD	DOGWOOD
49	DOGWOOD	DOGWOOD
50	DOGWOOD	DOGWOOD



DISCLAIMER:
 THE INFORMATION CONTAINED HEREIN IS THE PROPERTY OF GASQUE & ASSOCIATES, INC. AND IS NOT TO BE REPRODUCED OR TRANSMITTED IN ANY FORM OR BY ANY MEANS, ELECTRONIC OR MECHANICAL, INCLUDING PHOTOCOPYING, RECORDING, OR BY ANY INFORMATION STORAGE AND RETRIEVAL SYSTEM, WITHOUT THE WRITTEN PERMISSION OF GASQUE & ASSOCIATES, INC. THE INFORMATION CONTAINED HEREIN IS FOR INFORMATIONAL PURPOSES ONLY AND DOES NOT CONSTITUTE AN OFFER OF ANY FINANCIAL PRODUCT OR SERVICE. THE INFORMATION CONTAINED HEREIN IS NOT INTENDED TO BE USED AS A SUBSTITUTE FOR PROFESSIONAL ADVICE FROM A QUALIFIED PROFESSIONAL PERSON. THE INFORMATION CONTAINED HEREIN IS NOT INTENDED TO BE USED AS A SUBSTITUTE FOR PROFESSIONAL ADVICE FROM A QUALIFIED PROFESSIONAL PERSON. THE INFORMATION CONTAINED HEREIN IS NOT INTENDED TO BE USED AS A SUBSTITUTE FOR PROFESSIONAL ADVICE FROM A QUALIFIED PROFESSIONAL PERSON.

MARINA
GASQUE & ASSOCIATES, INC.
 LAND SURVEYORS & PLANNERS
 700 BROADWAY, SUITE 1000
 CHARLOTTE, NORTH CAROLINA 28202
 (704) 333-1778
 FIDELITY & BOND, U.S.A.
 SC Registration Number 70008

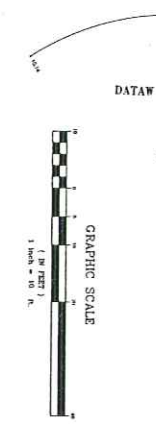

NOTICE:
 This map was prepared by Gasque & Associates, Inc. for the use of the Alcoa Company. The information contained herein is the property of Gasque & Associates, Inc. and is not to be reproduced or transmitted in any form or by any means, electronic or mechanical, including photocopying, recording, or by any information storage and retrieval system, without the written permission of Gasque & Associates, Inc. The information contained herein is for informational purposes only and does not constitute an offer of any financial product or service. The information contained herein is not intended to be used as a substitute for professional advice from a qualified professional person. The information contained herein is not intended to be used as a substitute for professional advice from a qualified professional person. The information contained herein is not intended to be used as a substitute for professional advice from a qualified professional person.

PROJECT TITLE:
SITE SURVEY

SHEET TITLE:
SITE SURVEY

DATE: 10/14/00
 DRAWN: BSB
 CHECKED: []
 SCALE: 1" = 30'-0"



ALCOA
 SOUTH CAROLINA, INC.
 A SUBSIDIARY OF ALCOA
 PROPERTIES, INC.
 PO BOX 819 • 211 CHARLES S
 BEAUFORT, SC 29503
 803 • 525-1070